ORGANOGRAM: CORPORATE SERVICES

Approved by Council on :

ESTABLISHED POSTS	= 65
FILLED POSTS	= 33
VACANT POSTS	= 32
JOB DESCRIPTIONS	= 45

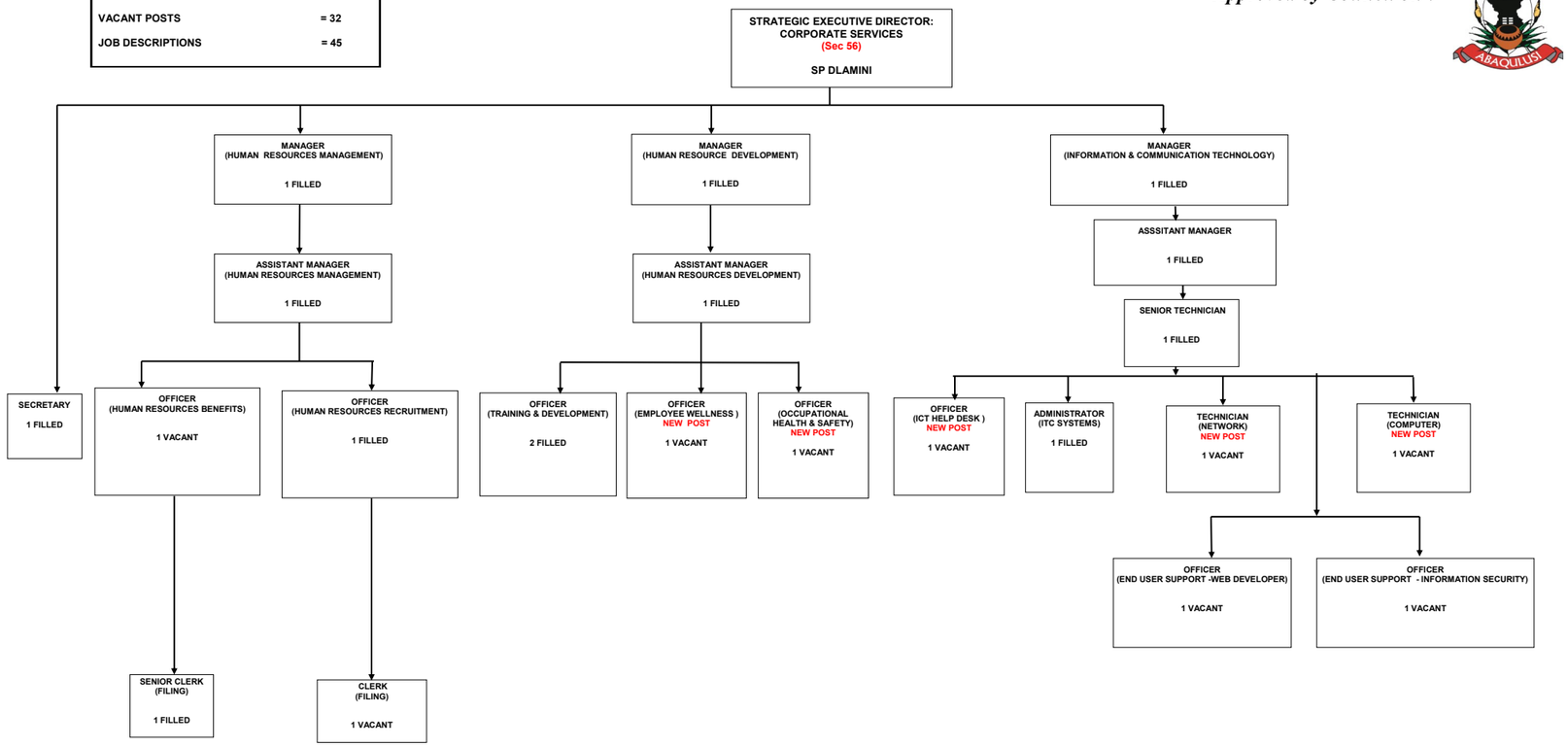

ORGANOGRAM: CORPORATE SERVICES

ESTABLISHED POSTS	= 65
FILLED POSTS	= 33
VACANT POSTS	= 32
JOB DESCRIPTIONS	= 45
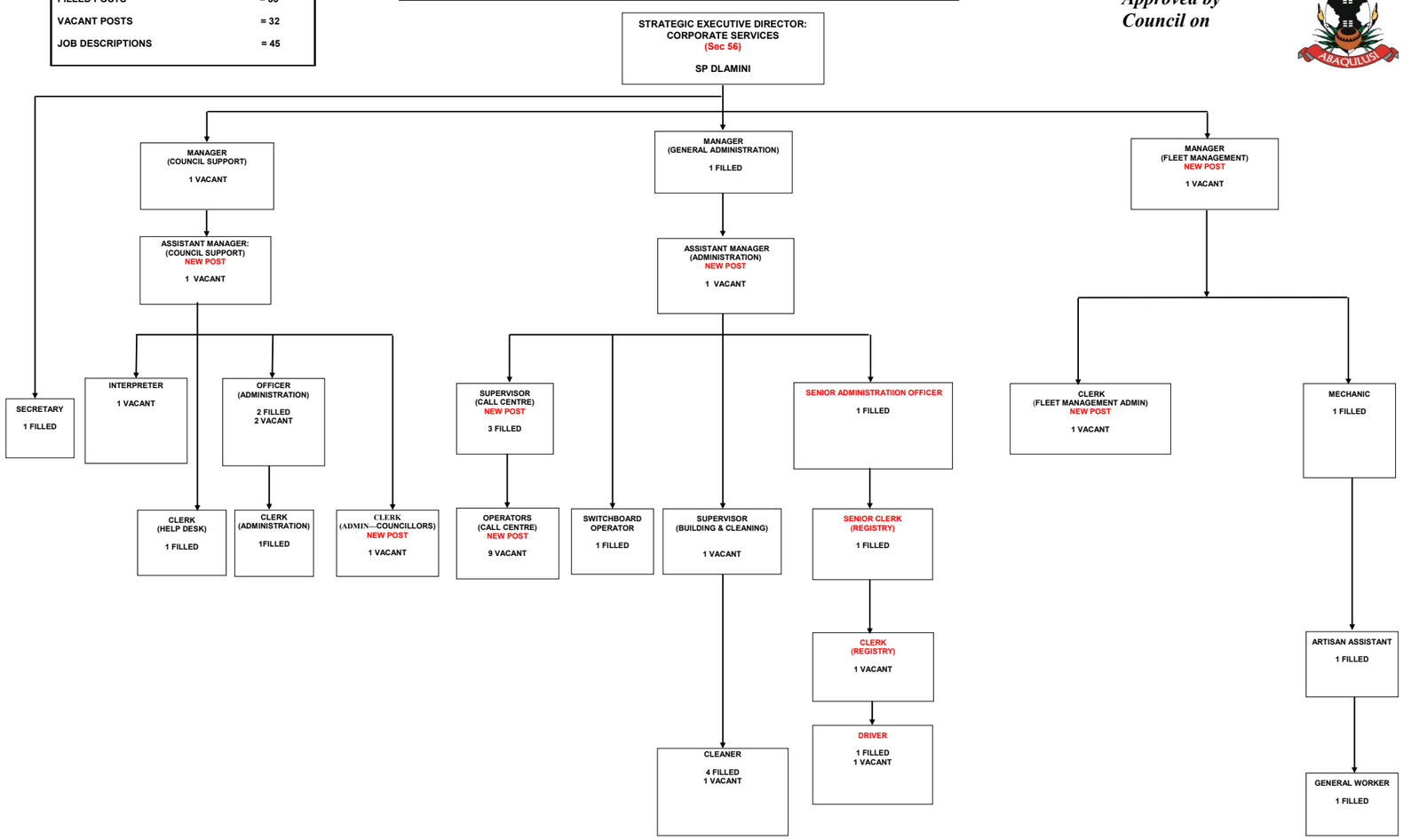
Approved by Council on