ESTABLISHED POSTS	= 496
FILLED POSTS	= 167
VACANT POSTS	= 329
JOB DESCRIPTIONS	= 95

Approved by Council on

ORGANOGRAM: TECHNICAL SERVICES

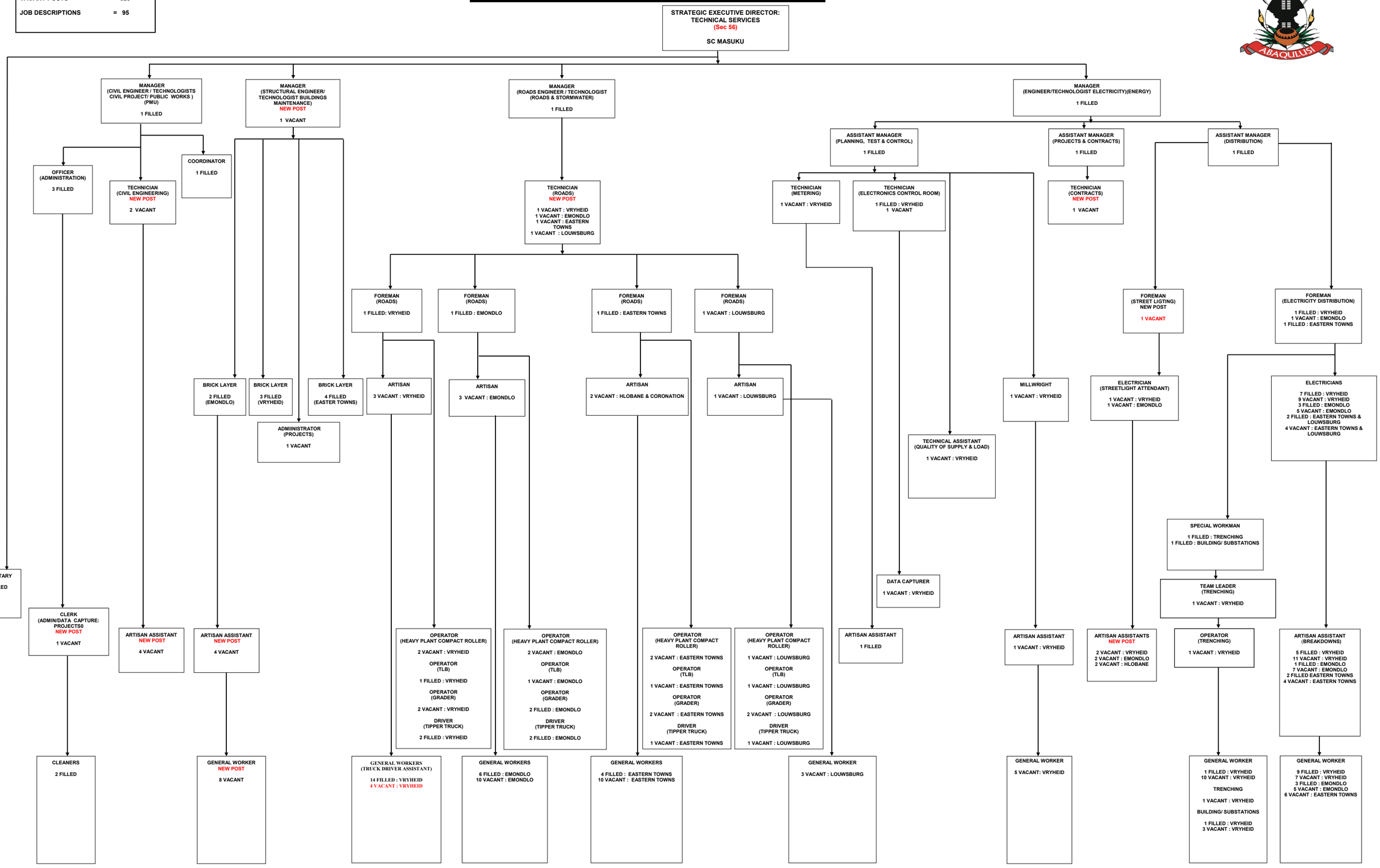

ESTABLISHED POSTS	= 496
FILLED POSTS	= 167
VACANT POSTS	= 329
JOB DESCRIPTIONS	= 95

Approved by Council on
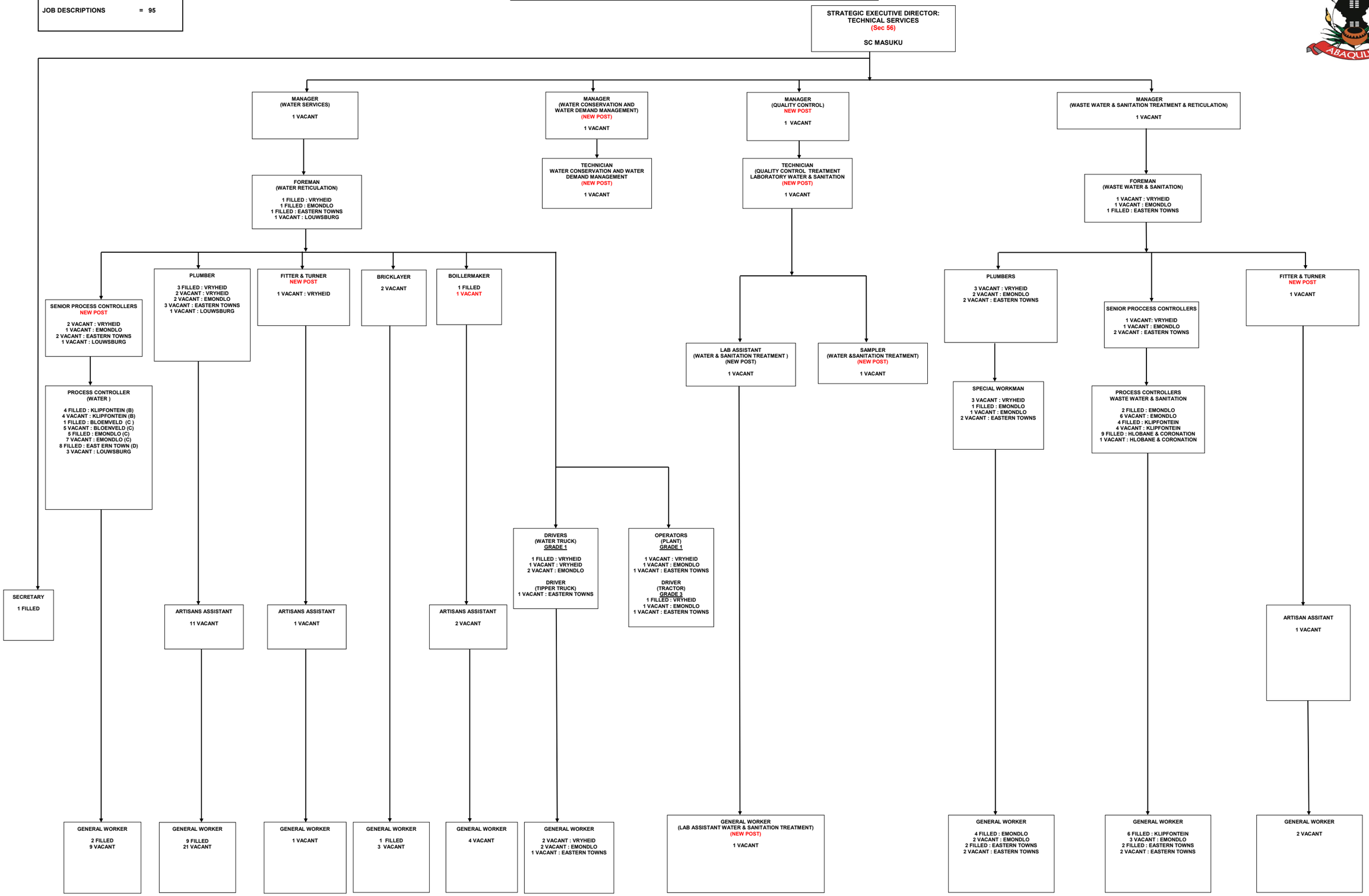
ORGANOGRAM: TECHNICAL SERVICES